Bryan Morning Eagle.

VOL. 6; NO. 137. BRYAN, TEXAS, TUESDAY MORNING, MAY 14, 1901 PRICE 5 CENTS

PICNICING!

OUR ASSORTMENT IS COMPLETE
We offer the best at the least prices.

Imported Sardines in Oil, A La Vatel, Tomato Catsup, Royan a la Bordelaise, Underwood's Deviled Ham, Richard & Robbins Potted Tongue, Chicken, Game.

Libby's Vienna Sausage, Ham, Devil Chicken, Veal Loaf, Hamburger Steak in Onions, Lunch Tongue, Boneless Chicken, Etc.

Pickles in Barrels, sweet or sour, plain or mixed. Dodson & Braun's or Heinz's full line of bottle goods. Batavia Salad Dressing better than home made.

Baked Beans in Tomato Catsup, Red Cloud Cheese, Johnson Creamery Butter, Houston Cream Bread received daily.

Howell Bros.

GROCERS AND COFFEE ROASTERS.

Your Domestic Animals

Are good friends and faithful servants. Plenty of good feedstuffs will make them sleek and strong.

GIVE US YOUR ORDERS

For Corn, Oats, Hay, Meal, Bran, and Seeds. Reasonable Prices. Prompt delivery. Phone 52.

Harder & Chatham.

Distinctive marks is possessed by our work. Our

Made to Order!

Clothing has character and tone. Individuality is seen in every garment which leaves our shop. The cut, the set, and the finish speak eloquently of the skilled tailors handwork. We leave nothing to chance. The goods are right, the fit right, the price right.

JOHN WITTMANN,

MERCHANT TAILOR

BRYAN.

Bryan Steam Laundry

A. E. WORLEY, Proprietor

Everything new and firstclass—the best machinery that could be bought—the best equipment in Central Texas. We are prepared to do either hand work or steam work, as desired, and guarantee satisfaction. Call and see our new plant and let us call for your bundle. Next door to Exchange Hotel, Bryan, Texas.

'Phone 141.

RUSSIA'S ATTITUDE.

An Official Note as to Her Relations With China.

POLICY NOT CHANGED

Russia Declares She Has Not Been at War With China, but Assisted That Nation Against the Insurgent Uprisings.

Washington, May 13.—Russia's efforts to facilitate the much muddled negotiations respecting China and to hasten the withdrawal of foreign troops from the Celestial empire are the subject of an official note, a copy of which has just been received in Washington. It contains the first complete official statement of the course of the Russian government that has been made.

The statement of Russia's policy was made simultaneously with her official declaration that while maintaining the present temporary situation in Manchuria in order to preserve peace the imperial government is content to calmly await events. It declares virtually that Russia has kept steadily in view the fact that in sending her troops into China no hostile intent was entertained toward China; on the contrary, their presence was for the purpose of rendering effective aid to the government of China in its struggle against the insurgents.

The note is a lengthy review of diplomatic developments, beginning with the steps taken by the powers to seek an understanding of the alarming occurrences in China last year. The note further states that Russia, without separating herself from the common action of other powers by reason of her special alliance which China, as an adjoining country, was obliged to reserve a certain freedom of action and to avoid taking part in engagements opposed to her interests or contrary to her historical conditions. The note states explicitly that, "contrary to advice of certain powers," Russia declared openly from the beginning that she was not at war with the Chinese empire.

"As to the political program of Russia," the official statement continues, "that is to say, the immediate objects she had in view they were set forth in the first official declaration made in relation to China affairs and are stated as follows:

"The rescue of the Russian repentatives at Pekin and the protection of Russian subjects against the criminal attacks of Chinese insurgents; to render assistance to the Chinese government against the insurrection, with a view, as quickly as possible, to re-establish law and order in the empire.

"When all the powers interested had decided to send troops to China for the same purpose, the imperial government proposed, as a rule of conduct in relation to the affairs of China, the fundamental principles:

"The maintenanee of the agreement between the powers; the preservation of China existing ab litique; the elimination of everything that might lead to the partition of the Celestial empire, and finally, the establishment by a joint effort of the legal central government at Pekin, which of itself could guarantee the peace and order of the country."

An agreement was reached upon these points by most of the powers. The liberation of the diplomats and foreigners having been accomplished, Russia, in order to induce the Chinese court to return withdrew her legation and troops to Tien Tsin. In the opinion of Russia, a military occupation of Pekin was not in accord with her previous declarations.

Anticipatory of the negotiations, Russia suggested the matters which should be considered, mentioning the advisability of a joint agreement as to the importation of arms, the punishment of the chief promoters of the insurrection and the indemnification of governments, corporations and private individuals who had suffered losses in consequence of the trouble.

"But, in order not to place China in a position where it may become absolutely impossible for her to meet the pecuniary demands, and in order to attain some practical results," the note said, "due moderation must be observed in this regard."

It was at this moment that Germany proposed the adoption of coercive measures for the purpose of bringing the Chinese court back to Pekin.

"In the opinion of the imperial government," the note states, "that object should be attained by peaceful means; for only under such circuumstancs could the return to the capital of the emperor of China and the emperor's regent prove effective and consequently Russia refused to take part in a coercive measures against the Chinese court which might have resulted in fresh popular disturbances throughout China."

The differences of opinion among the ministers as to the penalties to be inflicted upon the chief instigators of the the insurrection are referred to as follows:

"Having declared itself at the outset opposed to the death penalty the imperial government directed its representative in view of the nature of the discussions which arose upon that point not only not to enter into the debate relating to the capital punishment, but not to take part in discussing the punishment to be inflicted upon the Chinese dignitaries. Up to the present momant the conference between the representatives of the powers and Chinese plenipotentiaries in regard to the demands formulated in the collective note have not been terminated."

CHINESE AFFAIRS.

Dr. Ament Speaks of the Needs of the Chinese and of Christianity.

Chicago, May 13.—"Pekin is now the present political capital of Christendom, there you can put your finger upon the pulse of the nations; all eyes are turned toward that great city. It is the greatest practical school in the world; there the nations are gaining an education and an insight into Chinese affairs which they have never possessed before." Thus said Dr. William S. Ament, the returned missionary, speaking at the First Congregational church Sunday night, upon the president situation in China. Continuing, he said:

"It is a remarkable fact that in this great Chinese nation one of the oldest among the civilized, the very home of conservatism, the natives are beginning to realize the need of new ideas, modernism is fast gaining a foothold.

"Only a few days before I left China a prominent Chinese gentleman said to me, 'We Chinese know that we need many things, but first of all we need a new religion.' And that is true, they do need a new religion and Christianity is thoroughly adequate for the regeneration of the Chinese character. Christianity now has more friends among the Chinese than it ever had; thousands of Chinese appreciate the Christian religion more than they did a year ago, the church is by no means exterminated or weakened; it is still full of vigor, and I look forward to a bright and glorious future for it in the Chinese empire."

MARKET QUIETER.

Union Pacific Recovers from the Slump and Northern Pacific Slow.

New York, May 13.—Under reassuring news from London that a basis of settlement with Northern Pacific shorts had been agreed upon and J. P. Morgan was lending stock "flat" for delivery in that market the New York Exchange began business today strong. At first trading was well distributed throughout the list and was at prices generally higher than the close on Friday. Union Pacific sold at 116 a few minutes after 10 o'clock, showing a gain of $40 a share as compared with Thursday's low point. Development in the Northern Pacific situation are awaited with the keenest interest, but it was the general opinion in Wall street that it will be some time before the question of control could be definitely settled. It is believed one of the party in the controversy holds control through preferred stock and that several intricate legal points are involved concerning the right of directors of the company to retire preferred stock at par and thus deprive it of its voting power. Heavy buying of Union Pacific, which up to the present has not been explained, continues, and during the first half hour prices rose on large transactions to 123.

There were selling orders in Union Pacific above 120 and stock fell back to 116½, but immediately a rally followed. Towards noon the market became somewhat weaker and quieter and generally declined in small transactions.

There was no sale of the Northern Pacific common until 11:30 when the sale of 100 shares was made at 160, an advance of 18 points from Friday's last sale.

Morgan Help Britishers Out.

Lodon, May 13.—The stock exchange committee and J. P. Morgan have come to the rescue of the situation and the difficulty in which the operators and brokers who have given calls for Northern Pacific for the end of May and July found themselves, is satifactorily settled. The committee decided that the "buying in" of Northern Pacific common and preferred should be suspended for the present. This means the stock need not be delivered immediately. The committee also fixed the making up of the price of Northern Pacific common at 140. Mr. Morgan is lending Northern Pacific at "evens," that is for nothing.

Prominent Texas Attorney Dead.

San Antonio, May 13—After a month's illness Mac Anderson, a well known lawyer of San Antonio, died this morning, aged 74 years. He had lived here the past 50 years or more and has held public office, and was at one time the most noted criminal lawyer in the state. His wife, nee Miss Trinidad Garcia, died 14 years ago and leaves 10 children, five sons and five daughters. He was born at Shelbyville, Tenn., was a Mexican war veteran and a Republican in politics.

Capture of Boers.

London, May 13.—Kitchener, in a dispatch dated May 12, says that Grenfel has occupied Louistrichart, capturing 50 Boers with rifles. Louistrichart was previously held by six British with 40 surrendered Boers. Other colums report 8 Boers killed, 20 wounded, 132 prisoners, 22 surrenders and a machine gun, 6400 rounds of ammunition, 150 wagons and 670 horses captured.

No Insular Decisions.

Washington, May 13.—The United States supreme court has adjourned until next Monday, without giving any opinion in the insular cases. The court will have two more sittings for the announcement of opinions and hearing motions before final adjournment for term of April 27.

Archbishop Lewis Dead.

London, May 13,—Archbishop Lewis of Ontario, died on board the Transport line steamer Menominee, on May 4.

TRADE WITH

The Bryan Grocery Company.

For a smooth, clean shave or the latest style hair cut go to

Exchange HOTEL... BARBER SHOP

Hot and cold baths in new and elegant Porcelain tubs; shower and vapor Baths.

DAN J. FORD, PROP.

On account of having to buy new and larger machinery I will not be able to start my laundry by the fifteenth as advertised, but as soon as the machinery can be put in, will be ready for business and will greatly appreciate a share of your patronage : : : : : : : :

THE FAMOUS

J. R. BARNETT : Proprietor

The economy habit

Life is composed mostly of habits. A good habit is as easily formed as a bad one, and nearly always more profitable. Then why not form the habit of coming direct to our store when you want groceries. We have a large and well selected stock and see no reason why we can't save you money.

Battle Ax Flour

Is still in the lead and we are pleasing our customers in prices on Grain, Hay and Feed Stuffs.

DEE MIKE, JR., TELEPHONE 55

'Phone number 20 if you need

WALL PAPER

samplebooks will be promptly delivered for your inspection—we are sole agents in Bryan for

Robert Graves complete line

of original designs, comprising the swellest effects in Stripes, Tapestry and Gilt effects—don't miss seeing our lines if you need WALL PAPER

WILSON-JENKINS DRUG CO.

THE DAILY EAGLE.

Entered at the postoffice as second Class mail matter.

BY CONNELLY & CARNES.

Per Week, 10c. - - Per Month, 40c.

TUESDAY, MAY 14, 1901.

Half a million metal workers in the United States are threating to go on a strike for shorter hours.

A list of 281 oil companies is published in the Galveston News, and still the work of organization goes on.

A colored hero is dead at Richmond, Ky. He was scalded to death because he gave to another the only chance of escape.

Washington county is threatened with the boll weevil scourge and the people have organized to secure concert of action in fighting the pest.

The Methodist and Baptist denominations have on foot a great Twentieth century educational movement that is beginning thus early to make itself felt and will be far reaching in its results.

George Q. Cannon, who for many years was the leading man in the Mormon Church of Utah, is dead. He left about a million dollars, which goes to his heirs. He was a remarkable man. He had four wives and 33 children and knew the names of every one of them.—Galveston News.

The Eagle desires to commend Sheriff T. C. Nunn for his careful and impartial enforcement of the law. He is tracking the line of duty in a way that we feel sure has the support of a majority, and will no doubt meet with the approval of all when the benefits of the new order of things begin to be observed.

The rice industry has resulted in the building of two towns in Colorado county. The first is Lakeside on the Cane Belt railroad. It has a $50,000 rice mill and will get a $350,000 sugar refinery. The second is Garwood on the west bank of the Colorado river, and named for ex-Senator Garwood, who married Miss Hettie Page, formerly of Bryan,

MAYOR MOORING'S VETO

Again Deprives the Town Cow of Her Liberty—Effective at Once.

The liberty of the town cow was again curtailed yesterday almost as suddenly as it was gained two days before. It came about this way. Mayor Mooring filed with the city clerk his veto of the action of the city council and Marshal Boyett issued a circular notifying the public that all stock found at large after May 13, (yesterday) would be taken up. The action of the mayor was very generally commended by the large number who favor the stock law. Below we give the full text of the veto and the marshal's circular:

To the Board of Aldermen of the City of Bryan:

At a regular meeting of the Board of Aldermen held on Friday night, May 10, 1901, by a majority vote the board repealed the stock law which had been in force up to that time. Your action daes not meet my approval as Mayor of the City of Bryan and by virtue of the right secured to me under the law I take the liberty of filing my objections to your action in repealing said law.

The law has been in force for some length of time and was growing in favor with a large number of citizens; so much so that the measure had been accepted generally by our people to be a good one. It is apparent that the stock law has been beneficial and I see no wisdom in repealing it at this time.

It is well known before the enactment of the stock law in Bryan, the running of stock at large within the City limits had to a great degree become a public nuisance. Cattle and horses were allowed to run at large upon our streets inflicting the greatest amount of damage by their constant depredations upon provisions and farm products, and these daylight foragings were nothing compared to the damage that has resulted at night to fences, shade trees, shubbery and gardens belonging to citizens in the residence portion of the City, and I see no reason why this evil should again be inflicted on this community.

I cannot believe a majority of tax paying people, on whom is the burden of maintaining the City government, in favor of stock running at large; but on the contrary, and if the matter was submitted to them, an overwhelming majority would be against repealing this law.

I herewith file my objections to your action with the City Clerk, and the question whetner stock shall run at large in the City of Bryan is recommitted to you, and if by each Alderman voting and having his vote recorded as required by law, a majority is in favor of stock running at large, then the law will be repealed and subject to be enforced. Until this is done the stock law will be in effect and enforced. J. S. Mooring,
Mayor of Bryan.

GRAHAM'S TOILET SOAPS!

Savon de Heliotrope, Savon de Violette, Mignonette, Jasmine, Frangipanni—15c per box of 3 cakes

Carnation Pink, Violette de Espagn, Lana Oil, Tar and Glycerine, Rose of Sharon, White Rose—25c per box of 2 cakes

Graham's Toilet Soaps are perfectly bland and neutral, and unexcelled for purity

Emmel's Prescription Pharmacy

DR. TAYLOR'S LECTURES.

Vital Truths of Every Day Life Forticibly Presented.

Dr. E. O. Taylor's course of lectures is attracting large crowds and are proving highly entertaining and instructive. They are based on the broad and vital subjects of good citizenship and scientific temperance and are wholly new in the lecture field. They touch and teach the principles of every day living. The truths are presented in a clear, concise and attractive way that rivets attention and make lasting impressions.

"Citizenship in the Light of Christ and Paul" was the topic at the Methodist church Sunday afternoon and the audience was so large it immediately determined to hold the remainder of the meetings at the opera house. Sunday night the theme, "That Boy of Yours," was one close to every parent's heart. The speaker brought out with startling effect the growth of crime among boys, the evil influence of lack of discipline in the home, the liquor traffic, tobacco, bad literature, and the double standard of morality for the sexes. He showed that lawless homes turn out upon the city and the state lawless citizens. The discourse last night was about "Microbes and Men," and tonight the course of lectures will close with "Modern Science vs. the Liquor Traffic," illustrated by chemical experiments.

DOES IT PAY TO BUY CHEAP?

A cheap remedy for coughs and colds is all right, but you want something that will relieve and cure the more severe and dangerous results of throat and lung troubles. What shall you do? Go to a warmer more regular climate? Yes, if possible; if not possible for you, then in either case take the only remedy that has been introduced in all civilized countries with success in severe throat and lung troubles, "Boschee's German Syrup." It not only heals and stimulates the tissues to destroy the germ disease, but allays inflammation, causes easy expectoration, gives a good night's rest, and cures the patient. Try one bottle. Recommended many years by all druggists in the world. Get Green's Prize Almanac. For sale by Wilson-Jenkins Drug Co.

New Agricultural Book.

Washington, May 13.—The year book of the Uniled States department of agriculture for 1900 will be ready for distribution about July 1. The regular edition is 50,000 copies, of which 470,000 are by law reserved for the exclusive use of congress and 30,000 for the department. All others than crop correspondents must apply through their senators and representatives in congress.

A Brutal Killing.

Bloomington, Ills., May 13.—Merritt Chism Sunday brutally killed his wife on his farm in White Oak township, stabbed his stepson, Harvey Freeland, who attempted to save his mother and then tried to kill himself. The attack upon Mrs. Chism was made with all the ferocity of a madman as she was about to start to church. The man is evidently insane.

Woodmen of the World.

Columbus, O., May 13.—Sovereign Camp Woodmen of the World will convene here tomorrow and continue in session 10 days. A committee was appointed to revise the laws of the order that has been in session the past week and the report will recommend many changes.

Runaway Trolley Car.

New York, May 13.—An open trolley car in which were packed about 115 persons got away from the motorman near Fort Lee, N. J., and dashed down Leonia hill. Every person on the car was bruised, three were seriously hurt, but only one of them is likely to die.

Locomotives for Santa Fe.

New York, May 13.—The International Power Co., has just closed an order for a number of locomotives for the Atchison, Topeka and Santa Fe railroad calling for the entire capacity of its plant for the remainder of this year.

The Baptists of Jacksonville, Fla., have appealed to the Baptists over the country for aid to rebuild.

The sixth great council of Red Men of Texas begins at Dallas tomorrow.

Cricket Carson was given 14 years at Paris, Tex., for killing Scrip Ross. Jim Carson, his brother, was acquitted of the same charge. All negroes.

James H. Pearson, a prominent business man and capitalist of Chicago, Ills., is dead.

Nearly the whole business section of Waverley, Ia., was destroyed by fire Sunday morning. Loss of about $50,000.

John Tucker, for many years prominent in horse circles, died at Chicago, Ills.

The boiler at Riley's saw mill near Stroud, O. T, blew up Saturday, killing Oscar McIlley, the engineer and fatally scalding Sol Riley.

A. H. Williams was arrested at Memphis, Tenn., charged with complicity in the recent robbery of a Choctaw train at Bridge Junction, Ark. He denies the charge.

The annual convention of the Retail Saddle and Harness Manufacturers' association of Texas meets at Dallas tomorrow.

Emma Morgan, the 12-year-old daughter of Daniel S. Morgan, who was so badly burned last week at Fort Worth, Tex., died of her injuries.

Jack Francis, who is charged with shooting and killing his father near Corsicana, Tex., was placed under a $2500 bond.

Charles Clabaugh and William Morrison were killed and John Paxton was seriously injured by an explosion at Pleasant Valley mines, near Carthage, Mo.

The farmers of Washington county, Texas, are alarmed over the boll weevil ravages.

The 11-year-old boy of J. J. Rader was drowned near Guthrie, O. T., while in swimming.

DOUGLAS

Shoes known the world over as the best $3, $3.50 and $5 shoes sold only by Burt Norwood. Buy a pair and see how well they will wear.

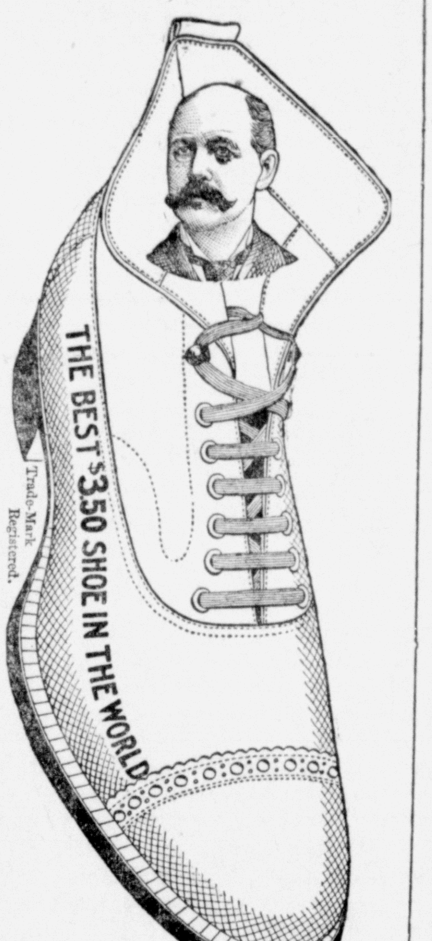

MOSQUITOS CAN'T BITE YOU

If you will call at my store and get one of those mosquito bars and frames. They keep 'em out $1.50 to $5.00.

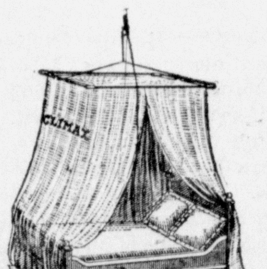

Burt NORWOOD.

Franklin Brothers....

BUTCHERS

.....and meat dealers ....

We buy Hides, Wool and Pelts and pay the highest market prices.

BRYAN, TEXAS. *Two Markets—One in new market building near courthouse and one next door to The Bryan Grocery Company*

10.000 ACRES

Oil Lands For Sale

Oil Samples and other Valuable Minerals on hand at McDougalds Drug Store. Call and let us put you on the ground floor at Lambs Springs and Cameron's Wells, Grimes county, Texas.

T. J. PUGH & CO,

Bryan and Beaumont, Texas.

PAN-AMERICAN EXPOSITION

BUFFALO, N. Y., MAY 1st to OCTOBER 31st, 1901.

HOUSTON & TEXAS CENTRAL R. R.

"SUNSET CENTRAL SPECIAL"

DAILY FROM DENSION to NEW ORLEANS

CARRIES FREE CHAIR CARS.

Through Pullman Sleepers Daily

FROM GALVESTON VIA DENISON TO ST. LOUIS.
FROM AUSTIN VIA ELGIN TO CHICAGO.
FROM HOUSTON VIA FT. WORTH TO DENVER.
FROM HOUSTON TO WACO AND AUSTIN.

FOR TICKETS and Further Information Apply to Agents H. & T. C. R. R

F. B. MORSE,	M. L. ROBBINS,	A. G. NEWSUM	T. J. ANDERSON,
Pass. Traf. Mgr.	Gen. Pass. & Tkt. Agt.	Div. Pass. Agt.	Dist. Pass. Agt.
Houston, Texas.	Houston, Texas.	Dallas, Texas.	Waco, Texas.

THE I. & G. N.

International and Great Northern Railroad Company.

SUPERIOR PASSENGER SERVICE—FAST TRAINS—MODERN EQTIPMENT.

The Quickest way to—

ST. LOUIS MEMPHIS

All points North, East and Southeast

Choice of Routes via St. Louis, Memphis, Shreveport and New Orleans. Through Chair Cars and Pullman Sleepers leaving Hearne every day in the year.

Through Cars and Sleepers to—

DALLAS, FT. WORTH AND KANSAS CITY

All north Texas points via Milano and Santa Fe Route.

For complete information ask agent C. W. & B. V. Railroad Bryan, or write

L. TRICE, 2nd Vice President and Gen. Supt

D. J. PRICE, General Passenger and Ticket Agent

I. & G. N. Railroad, Palestine, Texas,

CALVERT THE VALLEY ROUTE WACO

—Double Daily Train Service between—

MARLIN, CALVERT, BRYAN, HEARNE AND MUMFORD.

AND

THE FINEST CHAIR CARS IN THE SOUTH

ct connection with the I. & G. N. at Hearne for St. Louis, Memphis and all points north and east.

FOR AUSTIN, SAN ANTONIO AND MEXICO.

Through Chair Cars and Sleepers leaving Hearne every day in the year. For particulars see

—D. C. DEMARET, AGENT.

BRAZOS RAILROAD VALLEY

BREAD and CAKES!

.....GOOD BREAD AT REASONABLE RATES AT OTTO BOEHME'S.....

Texas Bakery and Boarding House.

The best is the cheapest, Otto Boehme has the best.

East of Standpipe, BRYAN, TEXAS.

China Dinner Set Free!

LISTEN HOW IT IS DONE.

With every cash purchase of 10 cents or over, we will give you ONE STAMP FREE, or as many as 10 is contained in the full amount of your purchase.

Paste these stamps in your book which we will furnish free of charge. We will accept them for

Victoria Dinner Ware.

Start your collection at once. Note the following Special Offer:

To each of the first 100 collectors of Stamps we will give $1.00 worth of stamps free.

We want every lady in Bryan to call at our store and examine the china.

DANSBY & DANSBY,

'Phone 114

STRAW HATS OF ALL KINDS

We are showing the largest line of fine Straw Hats ever offered for sale in Bryan. Every fashionable shape in Smooth and rough straw is here to select from.

Prices range 50c, 75c, $1.00 1.50, 2.00, 2.50, 3 00.

PARKS & WALDROP,

Mens' Outfitters.

FOR A COUNTY FAIR.

Business League Will Discuss the Proposition this Afternoon at 5 O'clock.

The business League will meet in the K. of P. Hall this afternoon at 5 o'clock and a considerable amount of important business will come up for consideration, therefore a full attendance of the members and all those who will unite with the league is desired.

Col. Foster is expected to address the league on the subject of the girls' industrial school, the fight for which Bryan has by no means given up.

Among other matters, the question of a county fair will be taken up. The time seems to be ripe for such a movement, and there seems little doubt that it can be put on foot. The driving club has set the trend of sentiment towards a fair and it is probable that the club will allow the use of their grounds and track for the purpose. The success of the celebration last year leaves no doubt that Bryan should have an annual event to draw the people together and entertain them. To the features of the fair, premiums and other attractions could be added a floral parade and trade's display, and the occasion could be made a great winner with a comparatively small outlay owing to favorable conditions. Prof. Conn ll is expected to address the meeting on this subject.

Come out to the meeting this afternoon and help the league along.

SUMMER TIME!

has come and with it a demand for

ICED TEA

We handle a tea that has stood the test of time; a tea that has always given satisfaction; we cordially invite the ladies to call and inspect our line of

Premier Can Goods

Our Game Paties are the best; Durkee's Salad Dressing is the standard of the world; just received another car of White Crest Flour.

JNO. M. LAWRENCE & CO

PHONE 78.

H. & T. C. SCHEDULE.

Northbound	No. 1	1:17 p. m.
Northbound	No. 3	2:14 a. m.
Northbound	No. 15	8:05 a. m.
Southbound	No. 2	4:24 p. m.
Southbound	No. 4	2:45 a. m.
Southbound	No. 16	9:37 p. m.

C. W. & B. V. SCHEDULE.

No. 100—Southbound—Passenger—Arrives .... 12:40 p. m.
No. 101—Northbound—Mixed Leaves .... 9 a. m.
(Makes close connection with main line I. & G. N. going west.)
No. 102—Southbound—Mixed Arrives.............. 7:10 p.m.
No. 103—Northbound—Passenger—Leaves.......... 3:45 p. m.
(Makes close connection with main line I. & G. N. going east.

LOCAL NEWS.

New pants goods at Coulter's. 42

S. J. Bain went to Waco yesterday.

J. W. Dyer spent Sunday in Navasota.

House for rent. Apply to T. F. Castles. 36

Jim Gilbert left for Ft. Worth Sunday.

C. G. Parsons went to Sour Lake yesterday.

V. R. Hardy returned from Navasota yesterday.

Huyler's fine candies at McDougald's drug store. 89tf

C. N. Williamson left for a business trip Sunday.

Mrs Chas. N. Williamson went to Marlin Sunday.

Monroe Edge has property at the right prices. See him. 137

Extra copies of the Morning Eagle at Haswell's book store. tf

Step in at Taylor & Cox and buy a dish of Billy Mike's chilli. 139

Car of ear carn on track. For sale by C. F. Moore. Phone 53. 40

Dr. R. H. Wilson and wife were here from Kurten yesterday.

Attend the men's prayer meeting at the Christian church tonight.

Monroe Edge's office is crowded with land applicants all day. 137

For sale.—Both of my places. See me at once. Wm. A. Dodson. 136

Mrs. Lillie L. Chance and children have returned from Houston.

Potato Bug Poison—25 cents per package McDougald's Drug Store. tf

Fresh bread and cakes made to order at E. Grieser's City Bakery. tf

Handsome line new pants goods just placed on sale at Coulter's. 142

Second hand doors, windows and mantels for sale. Apply at this office. tf

C. B. Kestler has returned to Texarkana after a visit to relatives in Bryan.

J. R. Barnett is busy getting the Famous laundry ready for business, and will be in shape to run in a few days.

Misses Bessie and Robbie Seale have returned to Benchley after visiting Misses Corine and Vivian James.

Mr. Sam M. Winter of the new ice factory has the thanks of the Eagle for 100 pounds of ice sent to the office yesterday. Mr. Winter has an abundant supply of good water together with the best equipment to be had, and is turning out a splendid quality of ice. He will have three delivery wagons running today and will have no trouble in supplying the demand. Telephone your orders.

John M. Caldwell gives notice that his pasture is posted and hereafter all persons found hunting in it will be prosecuted. This action is made necessary because of the fact that two or three of his cows have been shot with target rifles. 140

The members of the Third regiment band have received their new regulation uniforms, hats and leggins and are getting in fine shape for the general encampment in July at San Antonio.

The telephone line to Kurten is being put in good shape. Stations will be at L. D. McGee's, Dr. R. H. Wilson's and at August Prinzel's store at Kurten.

Mrs. R. J. Anderson of New Orleans and Miss Pattie Shafer of Virginia are visiting Mrs. W. E. Saunders and Mrs. R. M. Gordon.

McNutt Bros. are able to offer you great inducements on the purchase of pianos and organs. See them at Mrs. B. White's furnit re store. 140

Take your Pressing, Cleaning and Repairing to Parks & Waldrop's tailor shop, all work done promptly and at reasonable prices. 139

Misses Lillie May Nichols and Jessie Morris were here Sunday en route home to Madisonville after visiting in Houston.

Have your flannel suit pressed and make it look like a new one. Parks and Waldrop will fix it up for you for 50 cent.

Some of the ladies of the city who are fond of horseback riding are taking steps to organize a riding club.

G. W. Gilbert was here from College Sunday. He will shortly take charge of Howell Bros.' stock farm.

Miss Alice Dunlap returned to Millican yesterday accompanied by Miss Mary Lou Monroe of Kosse.

The Conway residence for rent and the gin machinery for sale. Apply to Dr. J. L. Fountain. 142

McNutt Bros. nave pianos and organs on sale at Mrs. B. White's furniture store. 140

Mrs. Dave Derden of Hillsboro is visiting her daughter, Mrs. W. B. Philpott of College.

Hines wants to see you. He wants to book you for Colorado over the Denver road.

Just received fresh shipment Huyler's fine candies at McDougald's Drug Store. 89tf

Mrs. J Fred Smith of Dallas is visiting her parents, Col. and Mrs. M. W. Sims.

Coulter's new line of suit and pants goods embraces some handsome patterns. 142

To the Public.

You are hereby notified that the ordinance repealing the stock law will not be in force until further act of the council. All stock, etc., found running at large after May 13, 1901, will be taken up. T. P. Boyett, City Marshal.
140

Tax Notice.

Delinquent lists of unpaid taxes are in course of preparation. On completion, which will be about June 1. There will be in addition to the ten per cent which has already accrued, interest and cost of redemption on all lands and lots, and on all personal property mileage and levy. All persons who have not paid had better do so and save further cost and trouble. J. J. Adams,
w30d138 T. C. B. C.

Notice to Painters.

College Station, May 7, 1901.—The undersigned will receive sealed bids until 10 o'clock a, m, Wednesday May 15, 1901 for painting the roof and other portions of several buildings at the A. and M. College according to specifications filed in my office. The right reserved to reject any or all bids. L. L. Foster,
d137 President,

Notice.

Otto Boehme's bakery will be closed all day on Sundays after 9 a. m. Parties wanting anything in my line will please call before 9 a. m.
47 Otto Boehme.

New Spring Milinery

The loveliest creations of this seasons' best artists and designers are now on exhibition at my store, and I wish to ivite all my old friends and new ones, and the public generally to call and see them. The beauty and style of these HATS coupled with the low prices on them will make a buyer of you without further argument.

I am now selling the patented sun bonnet.

MRS. C. M. PROCTOR.

SEASONABLE SPECIALTIES

We mention as reminders:

Feather dusters and brushes; moth balls; cleaning cream; Bug Poison; sulphur candles, coperas and other disinfectants; Soap of all kinds, including the disinfecting kinds.

Ben S. Read, Druggist

P. S—

Try BLACK CAPSULES for biliousness. Trial box 10c, full bottle 25c

B. S. R.

You will have to Hurry!

if you want one of those—

$6.00 Flannel Suits

at

Webb Bros.

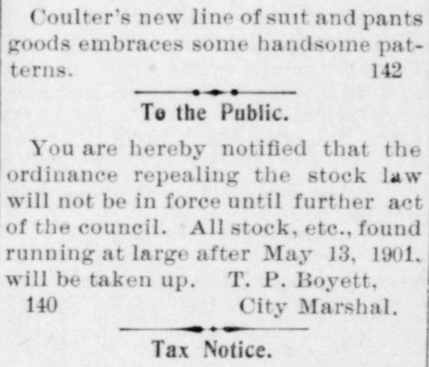

The head and tail

of the matter is simply this—beef cut from animals over three years old is tough, lacks flavor, and is deficient in nourishing juices. We prefer to sell flesh of YOUNG STOCK. It is delicious, tender, rich and nourishing. Much cheaper, though costing a little more money than cuts from old animals. No better meat than that sold at

S. W. BUCHANAN

THE CITY MARKET.

THE CONDITION OF THE PATIENT

Is often such that the slightest varation from what the doctor prescribes may have serious results. Prescriptions compounded here are absolutely correct. The order is followed exactly. We add nothing, hold out nothing and substitute nothing. The purest drugs and medicines are used. Everything is fresh and efficient.

M. H. JAMES, THE LEADING DRUGGIST.

IF YOU MISS YOUR FRIENDS

during the coming summer, just address them at the Colorado Chautauqua, Boulder, Colo. You'll either find them there or at some of the other numerous Rocky Mountain Resorts. Texas has been so prosperous that the people are planning all over the state to spend the hot monthf in "Kool Kolorado;" and the number of Southern people up there this year will be numerous. People always want the full worth of their money, and this accounts for the plans of almost every one providing for using "THE DENVER ROAD" from Fort Worth. Because, you know, we have the shortest line, make the quickest time, run the only through train—with Cafe Cars, Pullmans, Modern Coaches, Etc., so "You don't have to apologize for riding on The Denver Road!"

W. F. STERLEY, A.G.P.A. A. A. GLISSON, G.A.P.D. CHAS. L. HULL T.P.A.

FORT WORTH, TEXAS.

N. B.—The Epworth Leaguers will go to Frisco our way July.

Nabors & Nabors

SUCCESSORS TO J. F. PARKS

Livery Feed and Sale **Stable**

Having purchased this first-class and thoroughly equipped stable, we are prepared to serve the public promptly, with the best Horses, Carriages, single and double turnouts, etc., for pleasure driving or county trips. Our boarding facilities are unequaled. Mr. Henry Spell, the well known liveryman, will be found at our stable to wait on the public. We will appreciate a liberal share of your business.

NABORS & NABORS. Phone 42.

Kandy Kitchen and Ice Cream Parlor.

PURE CREAM, SODA WATER and all kinds of refresning and exhilerating summer drinks served in first-class style—the finest Candies, Fresh Fruits, Fine Cigars, Lowney's and Gunther's Candies, Cream supplied in quantities for parties or entertainments - - - - - Telephone number 202

YOU WON'T BE ASHAMED!

to take her riding in one of my nobby buggies behind one of my fleet-footed road-scorchers.

These turnouts are built for comfort, ease, strength and beauty. It's a great pleasure to ride in of them.

We are always studying the livery business so as to be up-to-date, and give the best service for the most reasonable price.

If your horse is hungry send him to our stable.

J. V. BROGDON, - Prop'r.
Phone 112.

"Old Liza"

DRAY LINE, F. A. Lee, Proprietor. Good drays and polite draymen, prompt and careful work, are the claims upon which we solicit a share of your business in the future. Thanking those who have favored me in the past and hoping to continue to please them, I am respectfully,

F. A. LEE.

V. B. HUDSON, District Attorney.
J. G. MINKERT, Attorney-at-Law.

HUDSON & MINKERT,
ATTORNEYS-AT-LAW.

Commercial, Probate and General Civil Practice. Titles Examined, Abstracts Made and Deeds Written. Office in Courthouse. Notary Public in office. Bryan, Texas.

W. G. Taliaferro, late judge 20th Judicial district
Robt. Armstrong, late of Armstrong & Nagle

Taliaferro & Armstrong,
Attorneys and Counselors at Law.

Office up stairs in Taliaferro building in court house square, Bryan, Texas. dw

MRS. M'KINLEY IS ILL

Taken from Delmonte to San Francisco on a Special Train

PRESIDENT WORRIED

Her Condition Is Serious, But Not Alarming—Dr. Rixey Says She Will Be Restored After a Few Days Rest.

San Francisco, May 13.—The sudden illness of Mrs. McKinley has caused an unexpected change in the itinerary of President McKinley. He arrived in this city Sunday afternoon. The state of Mrs. McKinley's health was such that the president decided to leave Delmonte and bring his wife to this city immediately to the home of Henry T. Scott where she could have complete rest for a few days and where a specialist could be consulted if necessary.

A special of two cars and a locomotive was made up from the president's special and at noon Sunday the president, Mrs. McKinley, Miss Barber, the president's niece, Secretary Cortelyou and wife, Dr. Rixey and H. T. Scott and wife left Delmonte for San Francisco, leaving the remainder of the presidential party at Delmonte.

Only a few hundred people greeted the president upon his arrival in this city. His coming was not generally known. The president, in order to avoid the crowd that was expected to assemble at the depot at Third and Townsend streets, left the train with his party at Valencia street, a station in the southern part of the city. There Mrs. McKinley was carried in a chair by two negro porters from the private car to a closed carriage in waiting. She was heavily veiled and the President and Dr. Rixey followed close behind. Mrs. McKinley was gently placed in the carriage and the president and Dr. Rixey took seats in the same vehicle. The president was quite pale and looked anxious. The rest of the party followed in carriages. Mr. and Mrs. Scott had arrived at their residence ahead of the president and were waiting to receive their guests. Mrs McKinley was again lifted out of the carriage and placed in an invalid chair and carried into the house.

Secretary Cortelyou said there was nothing alarming in Mrs. McKinley's indisposition and that perfect quiet and rest for a few days would restore her to her usual health.

It was the impression, however, of those who saw Mrs. McKinley that she is very ill and that her present state may result in an entire change of the president's programme.

Dr. Rixey said that Mrs. McKinley stood the trip from Delmonte much better that he expected. He said her condition is not serious. She will stay here at least a week and have perfect rest. By that time she will be able to continue the journey.

MRS. M'KINLEY IMPROVED.

President May Abandon His Trip into the Northwest.

San Francisco, May 13.—Mrs. McKinley rested well Sunday night and early this morning was quite as comfortable as her physicians expected her to be.

There is some probability of President McKinley abandoning his proposed trip in the southwest in view of the condition of Mrs. McKinley. Unless there is a radical change for the better the presidential party will leave for Washington soon after the celebrations in this section is over. Mr. McKinley is very much worried over the condition of his wife and it is even possible that many of the functions arranged in his honor for this week will be postponed or droped altogether.

Secretary Cortelyou has given notice that should Mrs. McKinley continue the trip with the president she will not under any circumstances engage in any of the social functions arranged for the party at any place, but that Mrs. McKinley will remain as quiet as possible during the remainder of the tour.

Santa Fe Raises Wages.

Topeka, May 13.—The Atchison, Topeka and Santa Fe will raise the wages of the shopmen along the entire system. Machinists had threatened to strike. The machinists were getting heretofore 27 cents per hour, but will be raised to 30 cents; and 28½-cent men to 31 cents. Fifty-nine hours will constitute a week's work. Schedule effective from May 1.

Burglars Got $10,000.

Peoria, Ills., May 13.—Burglars entered the Thielbar shoe house here Sunday night through the skylight, broke into a safe and secured about $10,000 in cash. The method employed in breaking into the safe was exactly the same as that used by the men who recently made a big haul of revenue stamps at the government building. No clue.

Wreck on Illinois Central.

New Orleans, May 13.—A south bound Illinois Central passenger train from Chicago jumped the track near Hazelhurst, Miss. C. E. Rose of Fulton, Ky., mail clerk, and Tom Lee, the fireman, were killed. Gus Nelson, the engineer, had his leg broken and M. R. Stappen, assistant mail clerk, was badly bruised.

Omaha "Wide Open" Sunday.

Omaha, May 13.—Omaha was a "wide open" town Sunday owing to the fact that the mayor's order closing saloons on Sunday had been declared off.

TEXAS NEWS.

Summer Normal Schools.

Austin, May 13.—The department of education sends out the following list of summer normals, in addition to the list sent out April 27, 1901.

List of normals for white teachers closing June 29, 1901:

Fort Worth, opens May 27.
Goliad, May 27.
Waelder, May 27.
Devine, May 27.
Gatesville, May 27.
Abilene, June 3.
Waco, June 3.
Terrell, June 3.
Palestine, June 3.
Houston, June 3.

List of normals for white teachers, closing Aug. 3:

Hillsboro, opens June 3.
Spurger, June 3.
Lewisville, June 7.
Hallettsville, June 10.
Morgan, June 10.
Vernon, June 10.
Brenham, June 24.
Marble Falls, June 24.
Santa Anna, June 24.
Norfolk. June 24.
Snyder, June 25.
Marlin, July 1.
Lampasas, July 1.
Blossom, July 1.
Benjamin, July 1.
Greenville, July 1.
New Braunfels, July 1.
Robert Lee, July 1.
Lancaster, July 1.
Cameron, July 1.
Ballinger, July 2.
Port Lavaca, July 2.
Tehuacana, July 3.
Comanche, July 3.
Schulenburg, July 8.

First Oil Shipment.

Port Arthur, Tex., May 13.—The first shipments of oil are now being made from this port through the Guffy & Galey pipe line. Saturday there was loaded a small barge for the use of the rice pumping stations on Taylor's Bayou. The Nellie of Beaumont, belonging to Guffy & Galey, is now in port and will receive her cargo of oil from the pipe line. She is a large seagoing barge and was constructed especially for the coasting oil trade. Her first cargo is consigned to the Port Arthur Irrigation company's pumping plant, located on the Neches river.

Preacher Guilty of Bigamy.

paris, Tex., May 13.—R. B. Oden, a young Baptist preacher, was convicted in the district court here of bigamy and was given four years in the penitentiary. The defendant was married three times and all three of the wives are still living. He was married twice in Hill county and the last time in Lamar.

Shot into the Car.

San Antonio, May 13.—As the westbound "Sap" train was leaving Robards station Sunday some one fired into car No. 40, a bullet striking a negro named Williams just above the eye and glancing, struck the train butcher in the left arm. Neither man was seriously injured. There is no clew.

Fell Into Boiling Water.

Marshall, Tex., May 13.—The 18-months-old-son of Mr. and Mrs. W. L. Martin, while in the kitchen of the family residence, fell backward into a tub of boiling water, sustaining burns which caused his death.

Three Deaths from One Fire.

McKinney, Tex., May 13.—Mrs. W. H. Whitsell, who was burned in her home near here, died Saturday. This makes three deaths from this fire, two of Mrs. Whitsell's children having died.

Cutting Affray Near Taylor.

Taylor, Tex., May 13.—In a cutting affray at a dance at Byersville, a small village six miles south of here, Antone Slabbs was cut in the breast and neck. The man who cut him escaped.

Fire at Cleburne.

Cleburne, May 13.—Fire destroyed the 2-story brick store here occupied by J. J. Nance and others. Total loss is estimated at about $10,000.

Killed by the Fall.

Farmers Branch, Tex., May 13.—S. Sawyer, who lives three miles east of this place, was thrown from his hack near Cochran Chapel and killed.

First Mass Since His Elevation.

Washington, May 13.—Cardinal Martinelli celebrated pontifical high mass Sunday at St. Aloysius' church. The edifice was thronged, many Catholic clergymen attending to hear him at his first mass since his elevation to the cardinalate. The cardinal was robed in black with an almost invisible red border. He wore the red beretta.

Killed in a Saw Mill.

Conway, Ark., May 13.—J. M. Whiteley, a saw mill hand, was instantly killed near Perryville. He was soaping the belting and was caught under the belting, mangling his body.

Mrs. Botha Advocating Peace.

Durban, May 13.—Mrs. Louis Botha, who has obtained consent to interview Kruger and urge him to advocate peace, has sailed for Europe on the steamer Duvagan Castle.

Killing in Louisiana.

Texarkana, Tex., May 13.—At Cotton Valley, La., Fleming Martin, a cotton planter, was shot and killed by J. M. Mixon, a merchant, who surrendered to the officers.

Oil Mill for Rockwall.

Rockwall, Tex., May 13.—Parties from Waxahachie closed a deal for four acres of land on which they are going to erect a new oil mill. Work will be begun at once.

Shamrock Beats Shamrock.

London, May 13.—Shamrock I beat Shamrock II by five minutes over a 20-mile course.

You will be delighted!

With our superb stock of imported and domestic liquors including more than thirty-six standard brands of shelf and barrel goods. We buy in carload lots and carry everything to be found in a first-class house—in fact there is no other house like ours in Texas. : : : : : : : : : Special prices by the dozen on our fine case goods

DUNN & DALY.

OLDEST INSURANCE AGENCY IN BRYAN; ESTABLISHED 1878.

A. D. McConnico,
Fire, Life and Accident

INSURANCE.

Nothing but the best companies represented. Personal and careful attention given to the business. Gin Insurance a Specialty. Am agent for the PENN MUTUAL Life Insurance company of Philadelphia, who offer the best contracts of any life company, ask for specimen copy, also represent the Fidelity & Casualty, and the Maryland Casualty Accident Insurance Co's. Your business respectfully solicited.

GOLD MEDAL

highest award to HARPER whiskey at Paris, 1900; Chicago, 1893, New Orleans, 1885. Good as gold anywhere, any time. We'd like your expert opinion. Sold by J. L. HEARNE, : : Bryan, Texas.

Another Railroad.... FROM TEXAS TO THE North and East

THE FRISCO LINE

EFFECTIVE MARCH 10, 1901, ANNOUNCES THE COMPLETION OF ITS

Red River Division To DENISON and SHERMAN TEXAS.

It Shortens the Distance.
It Opens New Territory.

J. W. BATTS,

Real Estate Agent.

Have in office the only set of abstract books of Brazos county land titles.

Five lots and new cottage on College road. Stable, garden, etc. Price $1200; terms reasonable.

Two lots and old 5-room house in southwest part of town. Price $300

Two and one-half lots near Allen Academy. Price $220.

Also other city property

$10 REWARD!

Will be paid for any adulteration found in

PREMIUM Baking Powder

It is not only the purest and most wholesome, but contains the highest leavening qualities of any Baking Powder made. Take no substitute; for sale by all grocers

Potts Baking Powder Co.
WACO, TEXAS.

Bryan's Great Future!

Bryan is the coming town. The Ursuline convent will be completed in a few months. Work will commence on C. W. & B. V. R. R. to extend south in a few days. The Ice Factory is about completed. We still have hopes of Girls Industrial school. Good prospects for oil in several places in the county. Several very rich veins of copper have been discovered close to Bryan in the last few days. Iron has also been found in paying quantities—Coal in all parts of the county for fuel—These are all facts which will cause Bryan to have a population of 20,000 in two years—So now is the time to buy realestate, and I am the man to see. Come before the boom strikes and you will double your money in a few days.

MONROE EDGE
LAND AGENT.

Office up stairs over John M. Lawrence & Co.